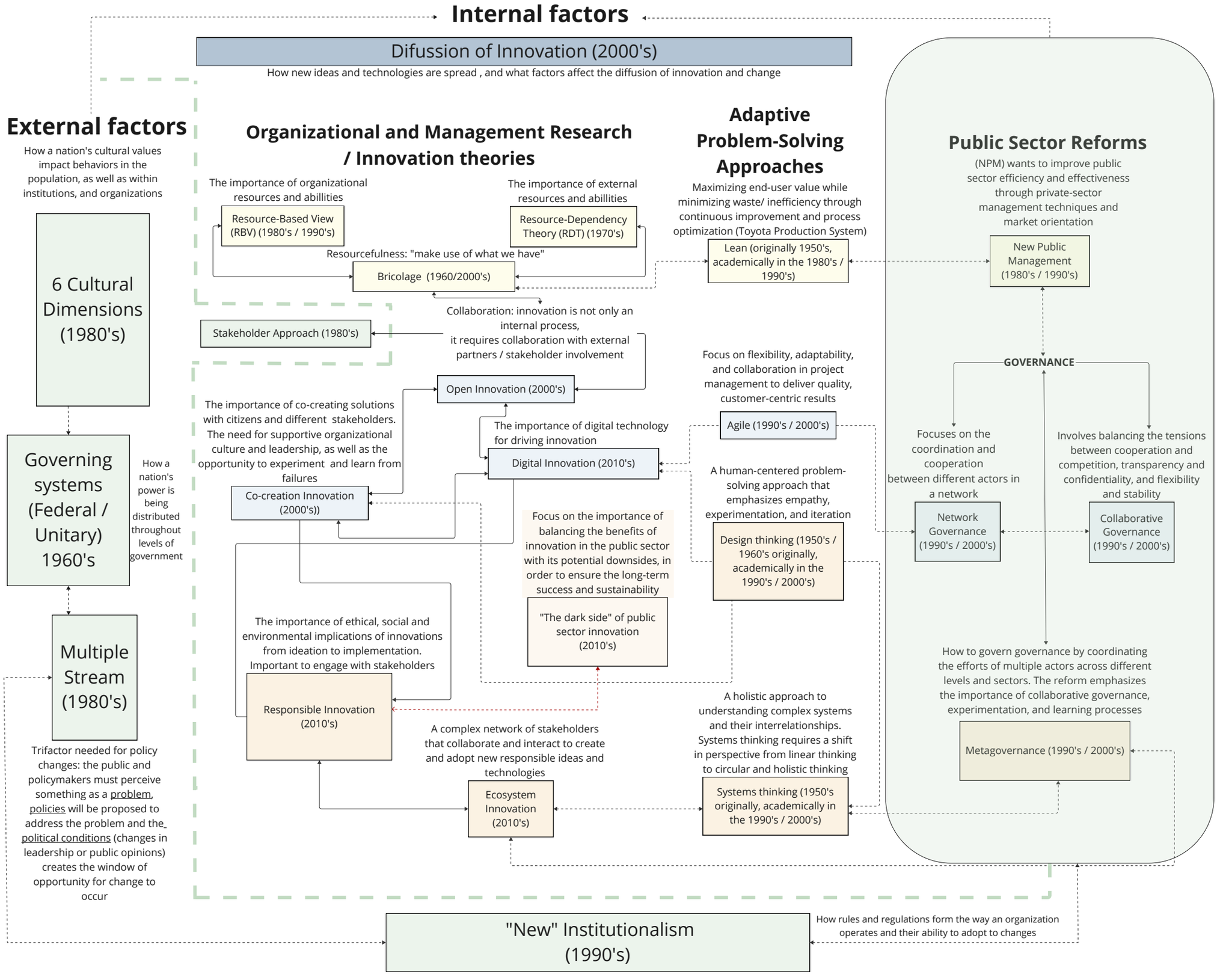# A Conceptual Framework Map for Public Sector Innovation